

In "D"-ed

by Alan Hirsh

⑥ & ① = D

TUNING

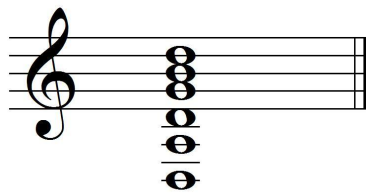

Includes:

REAL score—sounds as written

SCORDATURA score—sounds transposed

In "D"-ed

(REAL)

Alan Hirsh

Joyful ♩=120

In "D"-ed (REAL)

Measures 25-27: Melodic line with a bar line labeled "B". Fingering includes 3, 0, 2, 0, 4, VII, ①, 2, 1, ②, 0, 3, 0, ④.

Measure 28: Chordal texture with a bar line labeled "XII". Fingering includes 4, 0, 3, 2, 0, 4, 0, 4, 3. Dynamics: *mp*.

Measures 31-33: Melodic line with a bar line labeled "B". Fingering includes 1, 0, 1, 0, 2, 3, 0, 4, 0, 0, 1, 4.

Measures 34-36: Melodic line with a bar line labeled "B". Fingering includes 2, 4, 0, ②, 1, 4, 1, 1, 3, 2, 3.

Measures 37-39: Melodic line with a bar line labeled "XII". Dynamics: *rit.*, *a tempo*, *p tap soundboard*, *f*.

Measures 40-42: Melodic line with a bar line labeled "VII". Dynamics: *mf*, *f*, *mf*.

Measures 43-45: Melodic line with a bar line labeled "VII". Dynamics: *f*, *mf*.

Measures 46-48: Melodic line with a bar line labeled "B". Fingering includes 0, 4, 1, 3, 0, ③, 2, 0, 4, VII.

In "D"-ed (REAL)

49 *rit.* *a tempo* *p* *i m a m i a* *i m a m i m a*
⑥ *gliss* *mf*

52 *i m a m i m a* *a m a m a* *p i m a m i a*

55 *i m a m i m a* *i m a m i a* *rit.*

58 *a tempo* *i m a m i a* *i m a m i a* *mp* *dim. poco a poco*

61 *rit.* *p* *mf* *p i m p*

64 *p* *p i m p* VII

67 *p* *i p* *p* *p i m p* B VII

70 *p* *i p* *p* *rit.* VII

In "D"-ed

SCORDATURA

Alan Hirsh

Joyful ♩=120

⑥ & ① = D

rit. a tempo

In "D"-ed (SCORDATURA)

49 *rit.* *a tempo* *p* *i m a m i a i m a m i m a*
gliss *mf*

52 *i m a m i m a a m a m a p i m a m i a*

55 *i m a m i m a* *rit.*

58 *a tempo* *mp* *dim. poco a poco*

61 *rit.* *p* *mf* *p i m p*

64 VII *p i m p*

67 *m i p i m p* B

70 *p i p p* *rit.*